答唱詩篇100

Music by Alan Ip, Biblical Lyrics

copyright (c) 2017 Aki Production
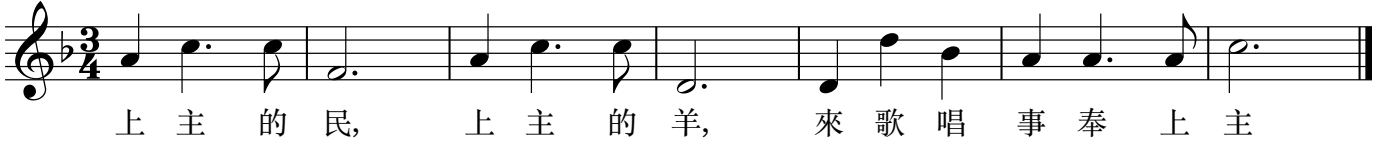
Proper 6, Christ the King Sunday
Psalm 100